

Review

Multiple choice question.

Sheet to be completed - 1

Leçon: 2.2.4

QUESTION:

Which of the following gauges can be used to check the good working condition of your electrical system?

ANSWER CHOICE: Only one answer possible
Several possible answers **X**

A)



B)



C)

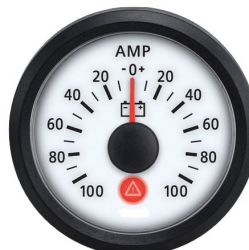

D)

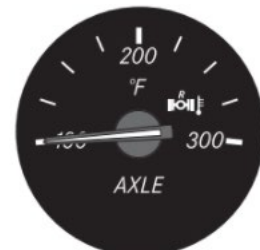

Refer to if wrong answer:

Multiple choice questions.

Sheet to be completed - 2

Leçon: 2.2.4

QUESTION:

Identify the warning lights related to the charging system.

ANSWER CHOICE: Only one answer possible
Several possible answers **X**

A)



B)



C)



D)



Refer to if wrong answer:

Multiple choice questions.

Sheet to be completed - 3

Leçon: 2.2.4

QUESTION:

What is the normal voltage of a charging system, when the vehicle is travelling at cruising speed?



ANSWER CHOICE: Only one possible answer **X**
Several possible answers

A) Between 10 and 12 volts

B) Between 8 and 10 volts

C) Approx. 14 volts

D) Approx. 12 volts

Refer to if wrong answer:

True or False

Sheet to be completed - 4

Leçon: 2.2.4

QUESTION:

The voltmeter of a vehicle that has been stationary for several hours normally indicates 12 volts.

ANSWER CHOICES:

TRUE	
FALSE	

Refer to if wrong answer:

True or False

Sheet to be completed - 5

Leçon: 2.2.4

QUESTION:

The amp meter of a charging system in good condition normally indicates the negative zone.

ANSWER CHOICES:

TRUE	
FALSE	

Refer to if wrong answer: